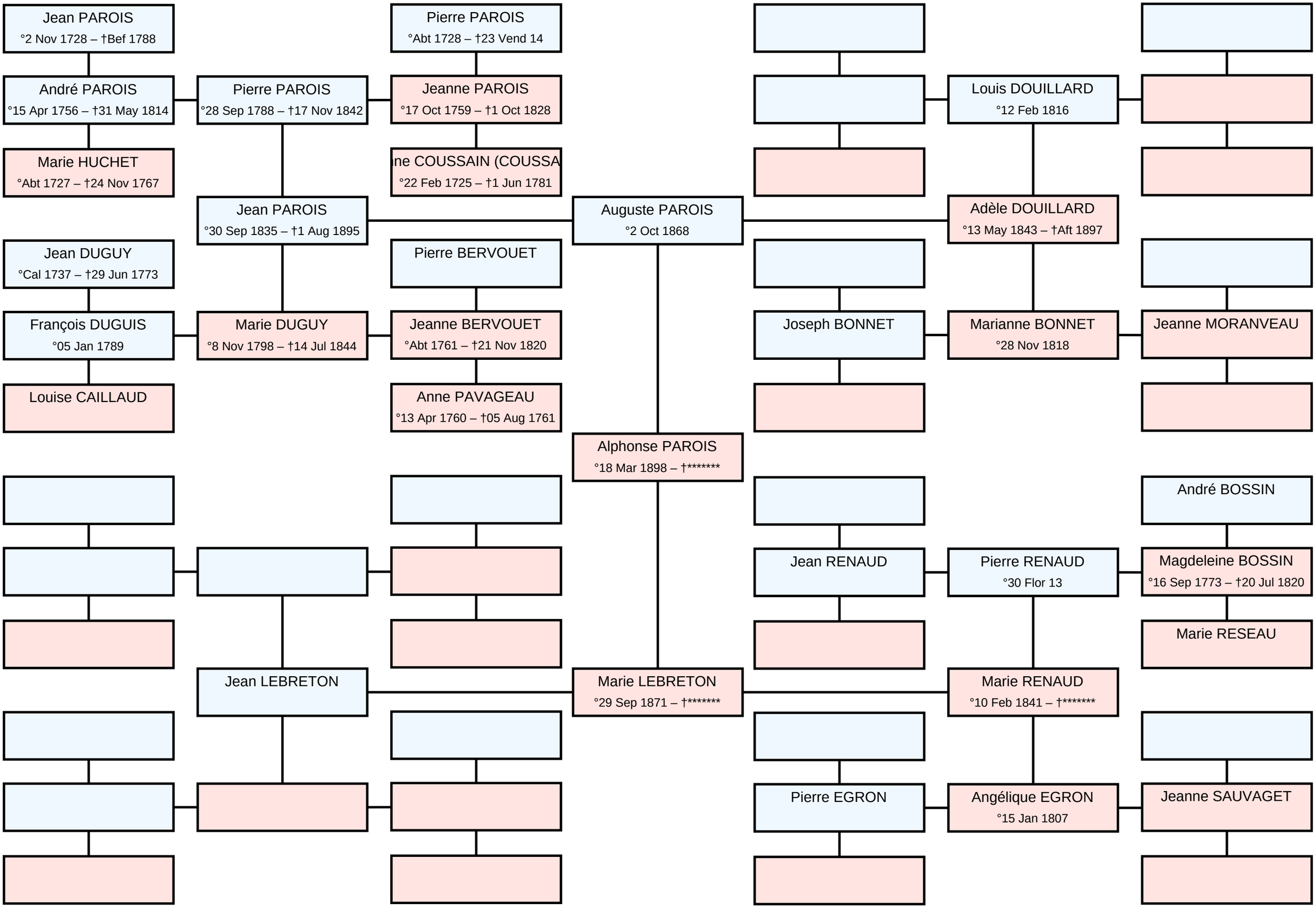Ascendance of Alphonse Auguste Joseph Marie PAROIS