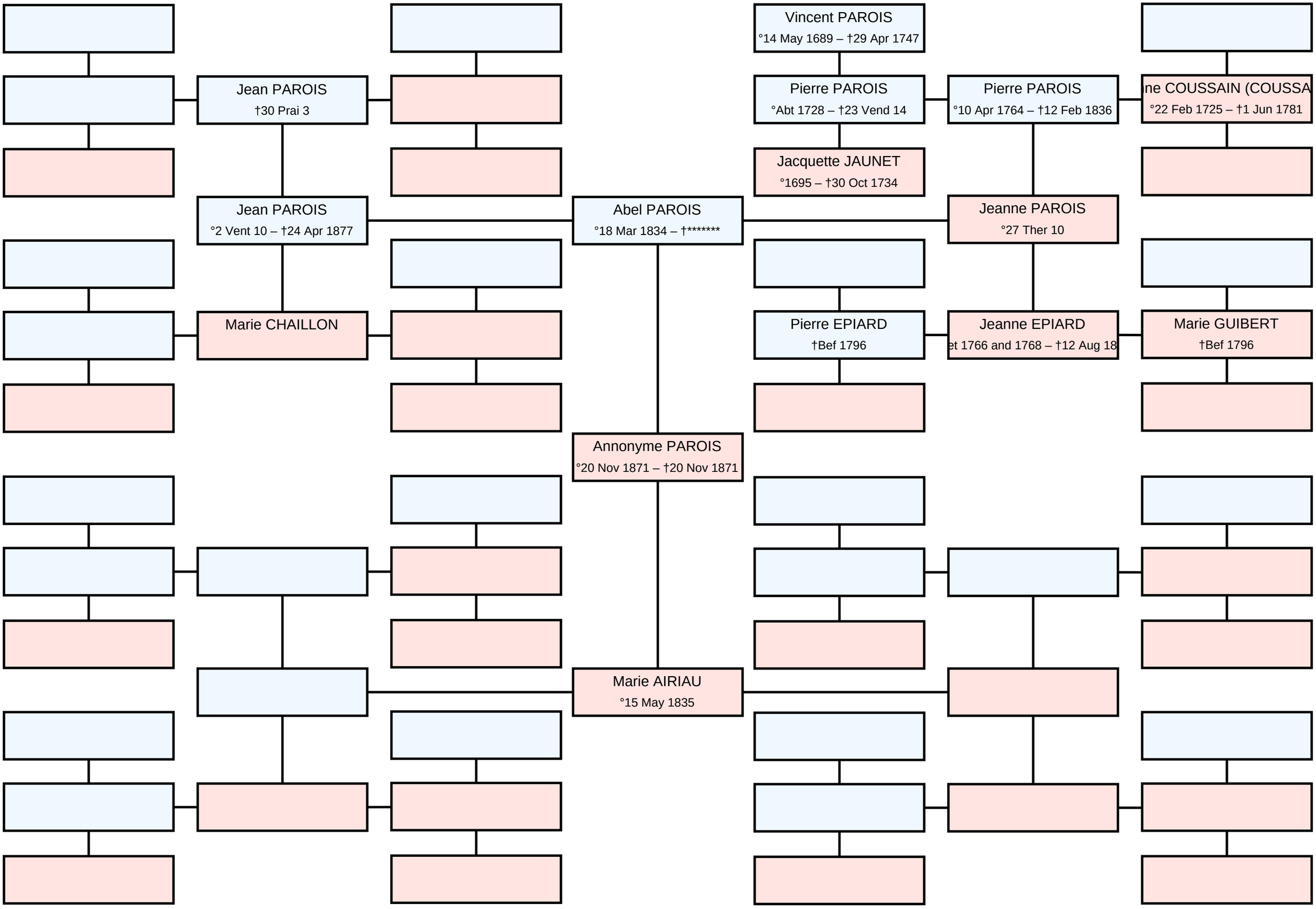Ascendance of Annonyme PAROIS