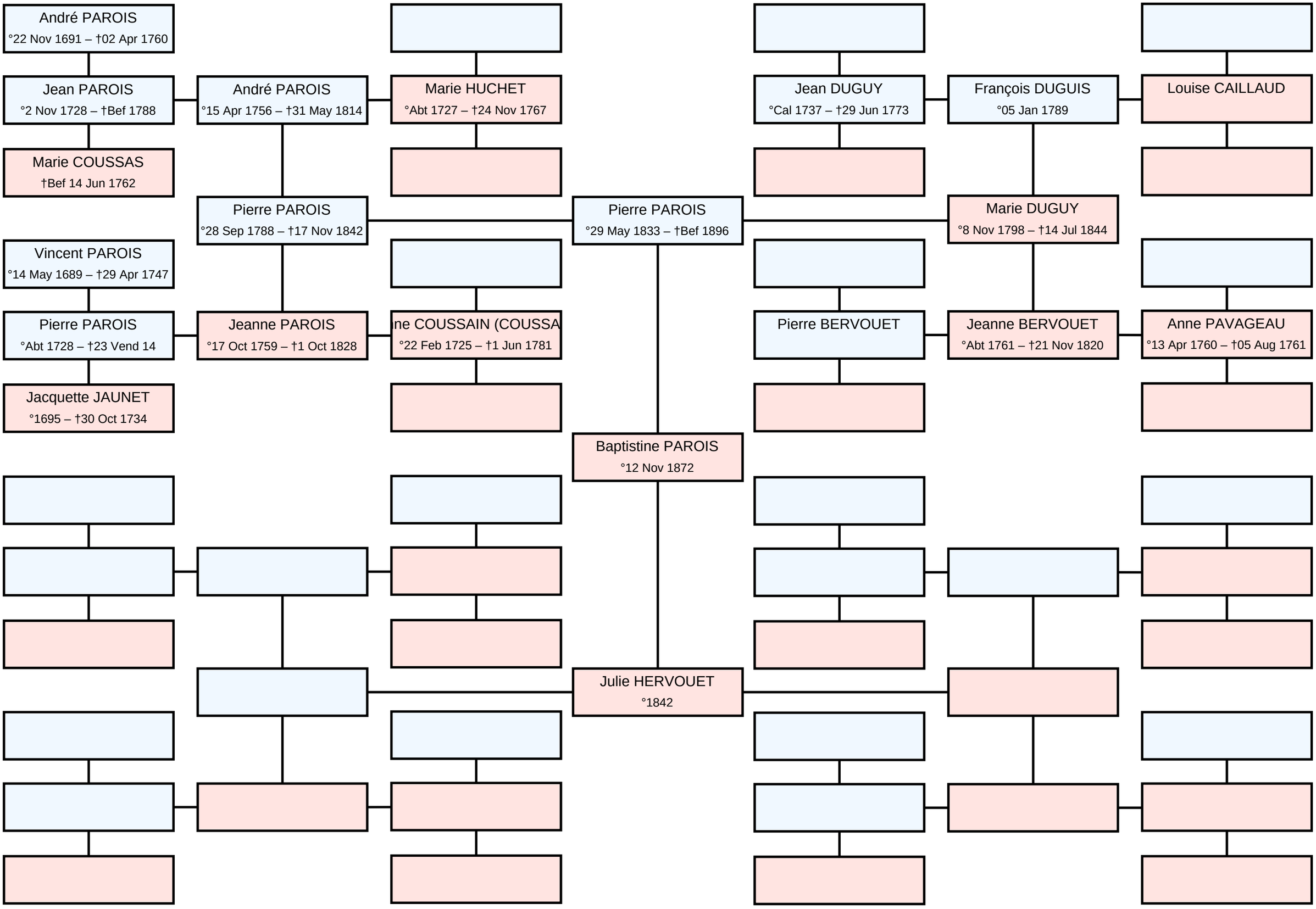Ascendance of Baptistine Marie Victorine PAROIS