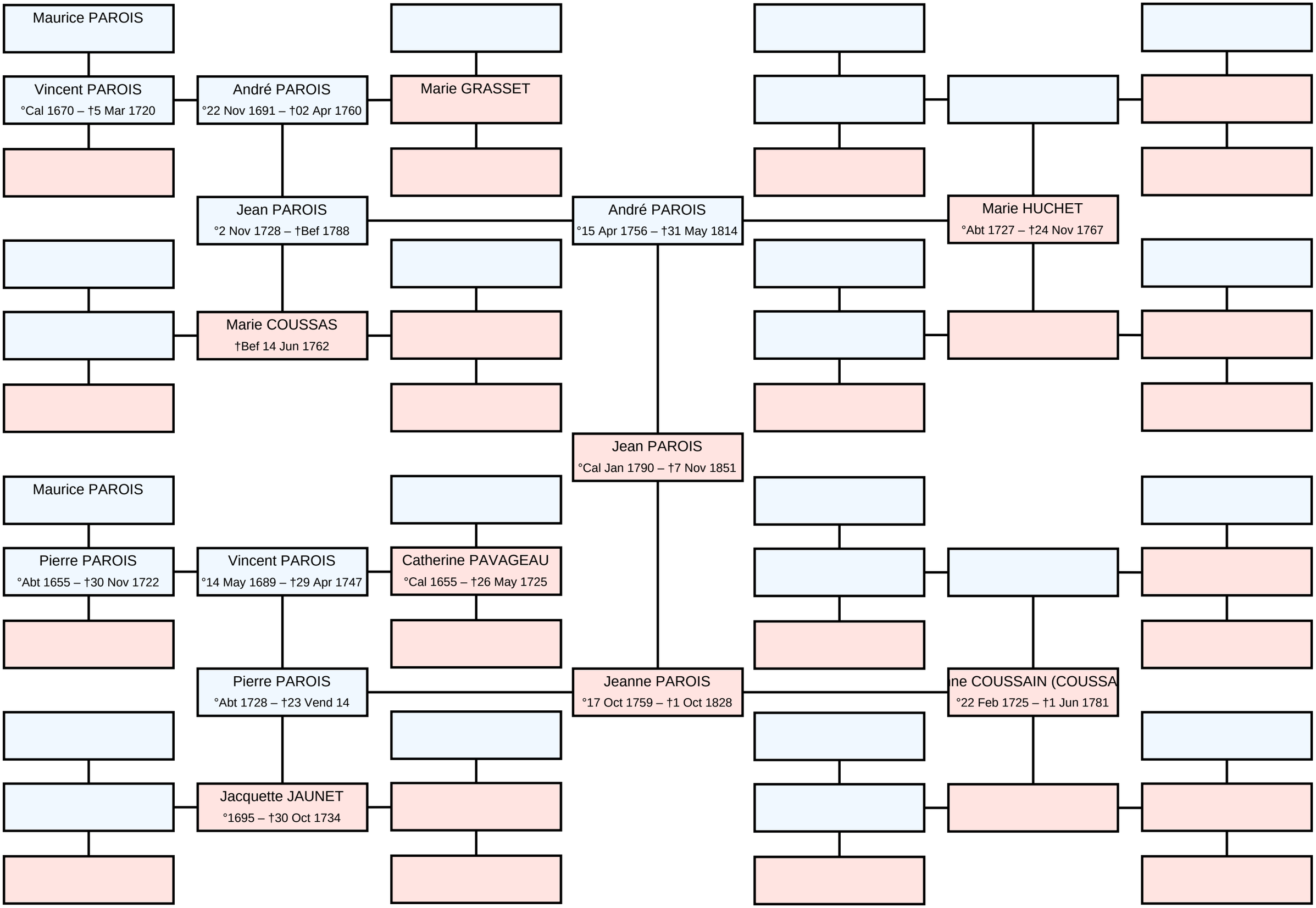Ascendance of Jean PAROIS