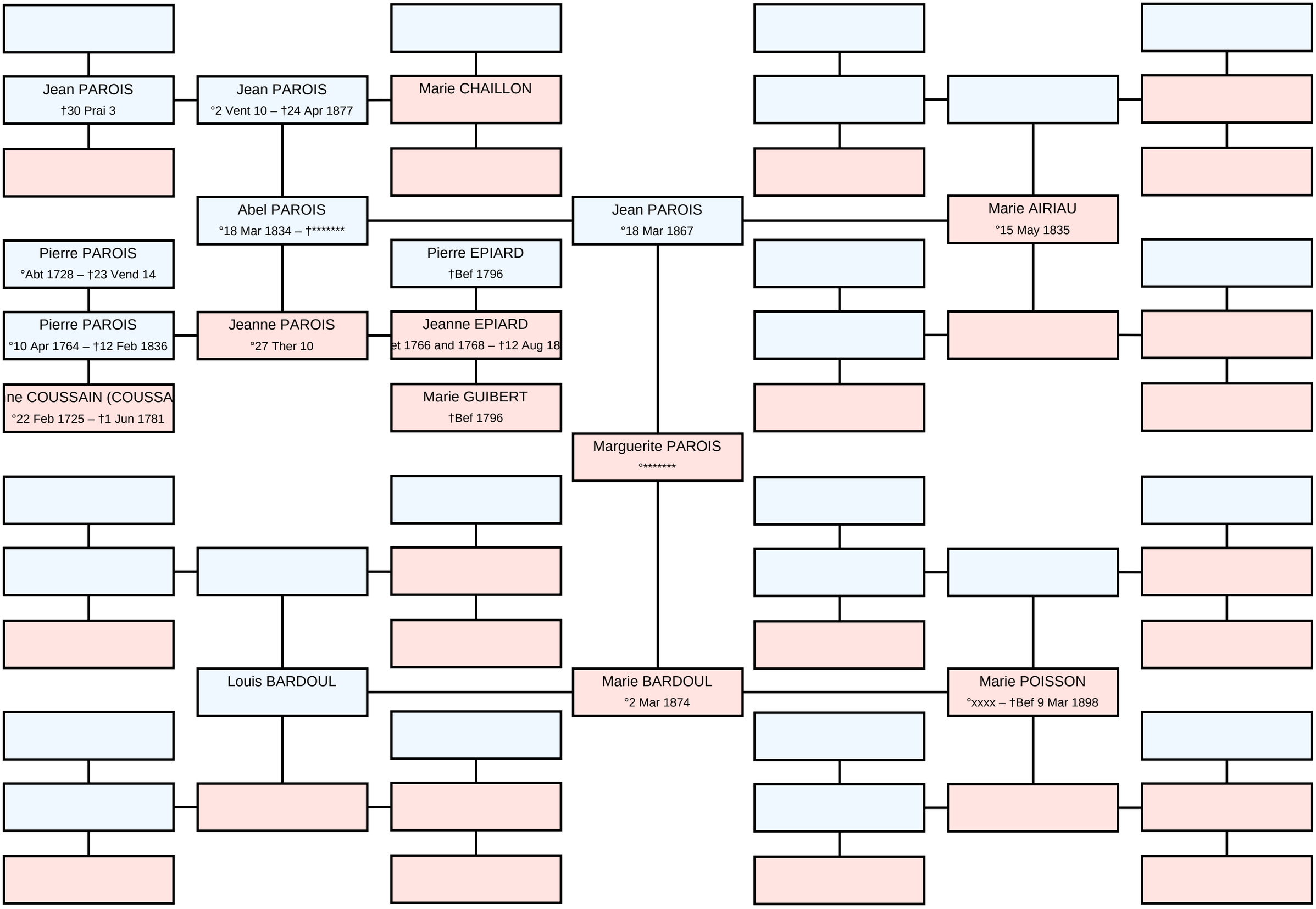Ascendance of Marguerite Augustine Marie PAROIS