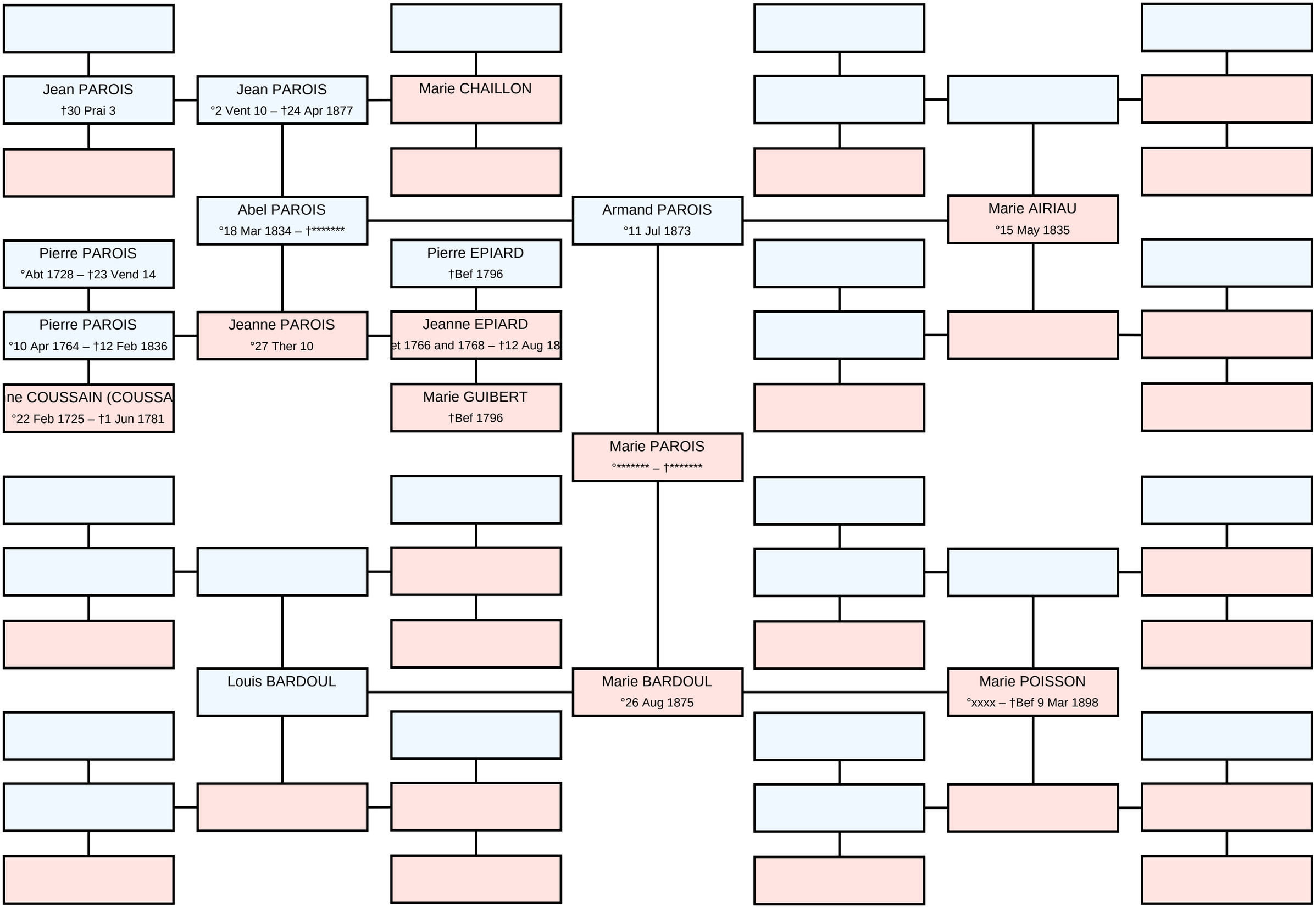Ascendance of Marie Aimée Célestine PAROIS