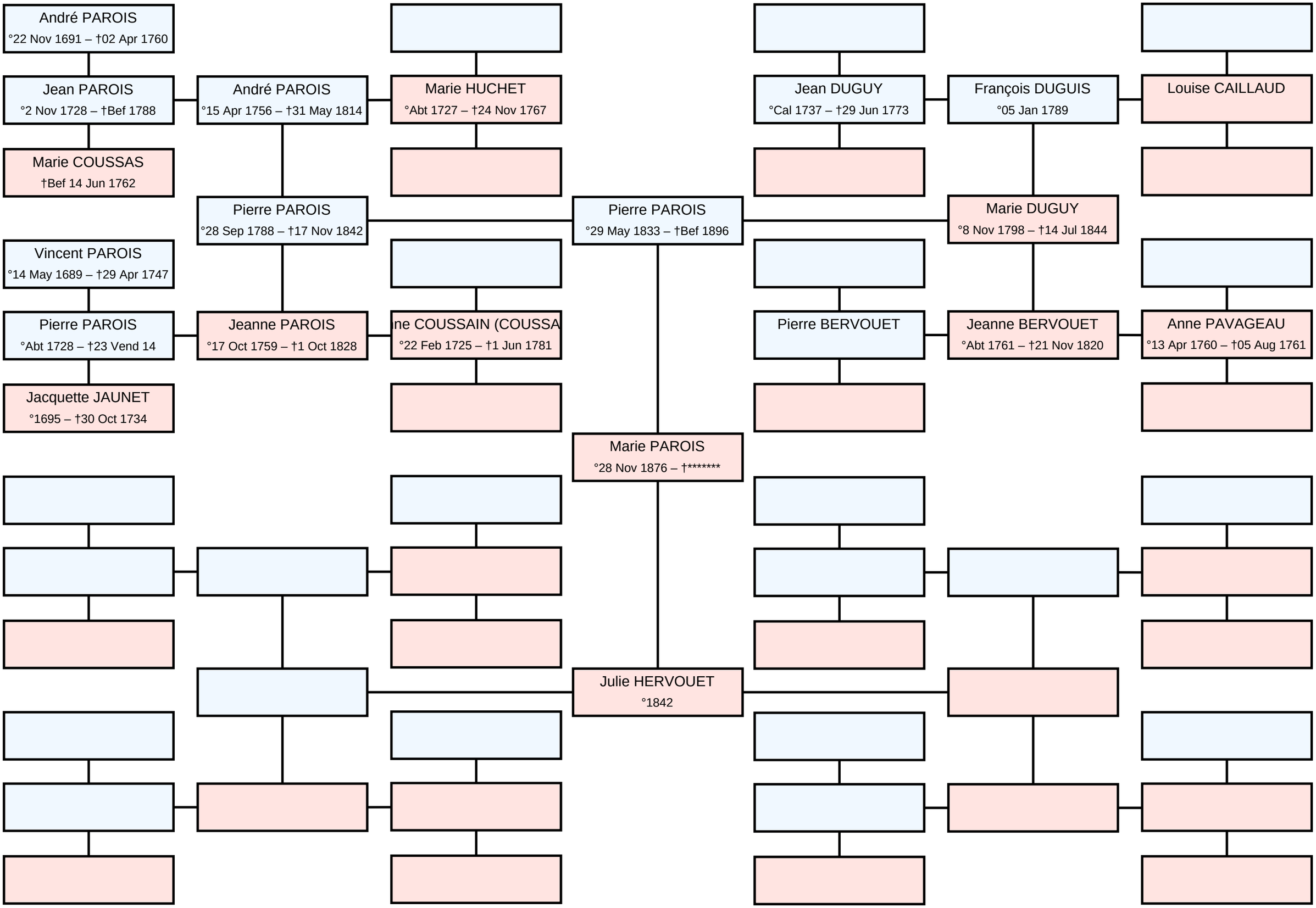Ascendance of Marie Honorine PAROIS