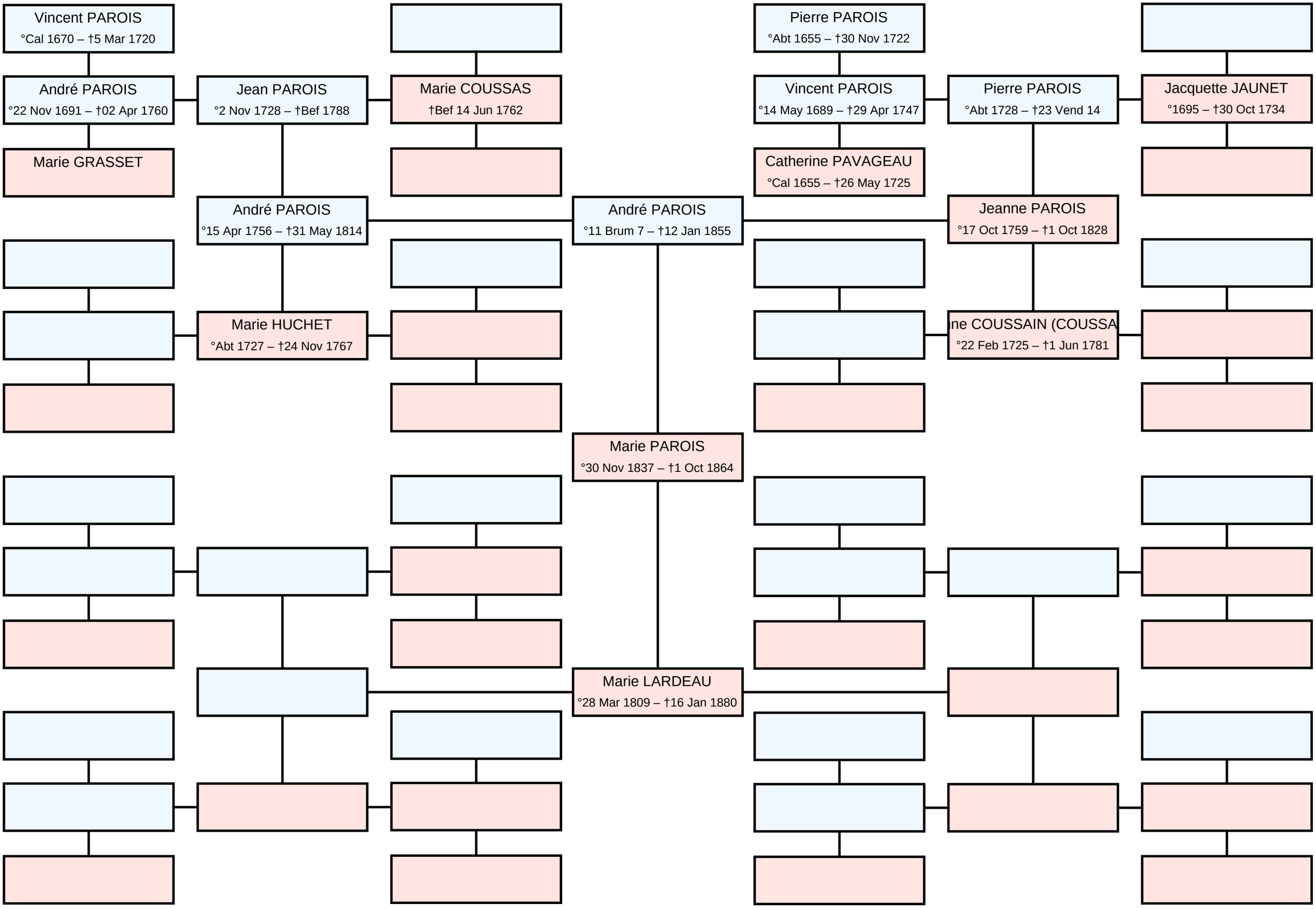Ascendance of Marie Rosalie PAROIS