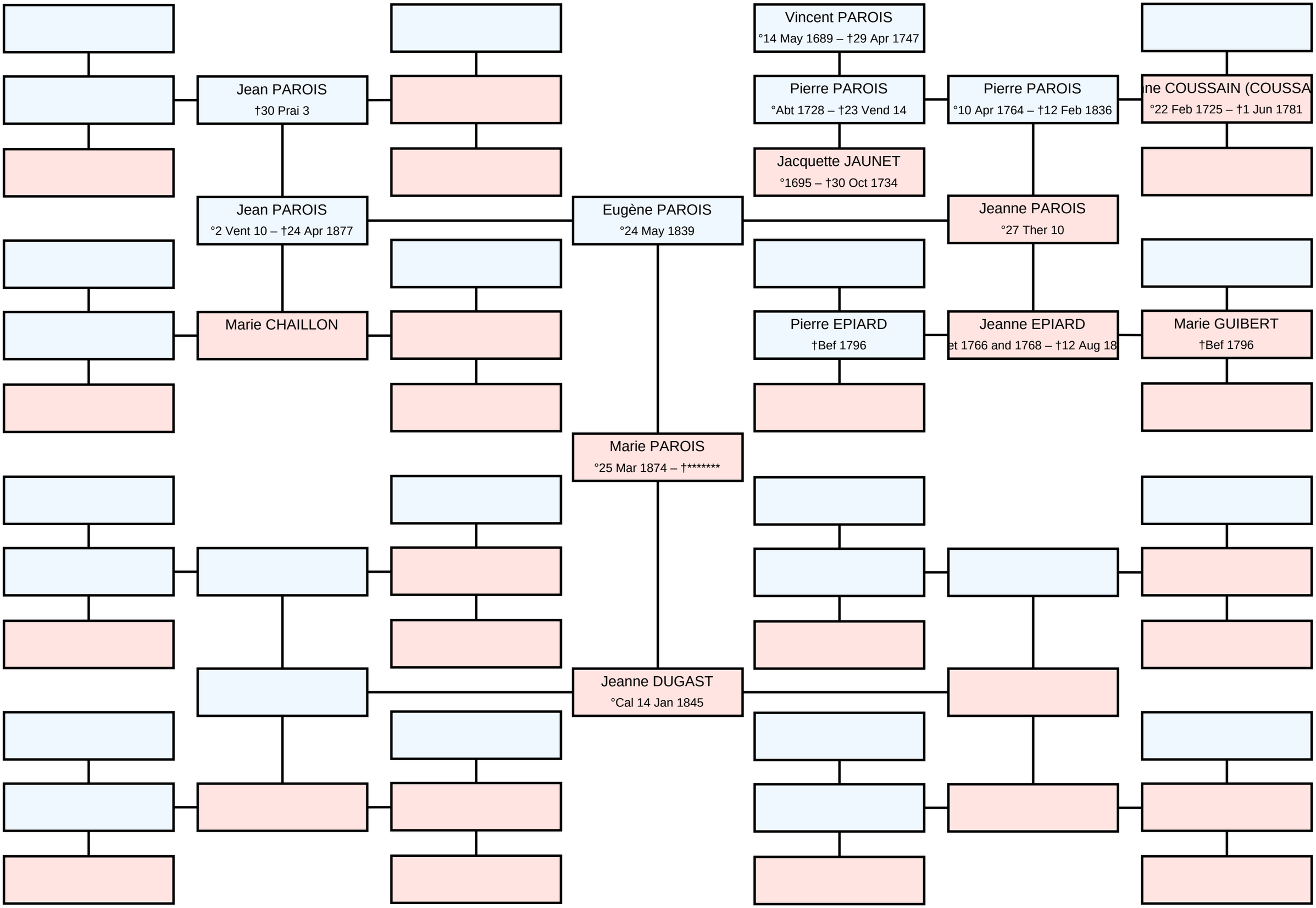# Ascendance of Marie Rosalie Adèle PAROIS