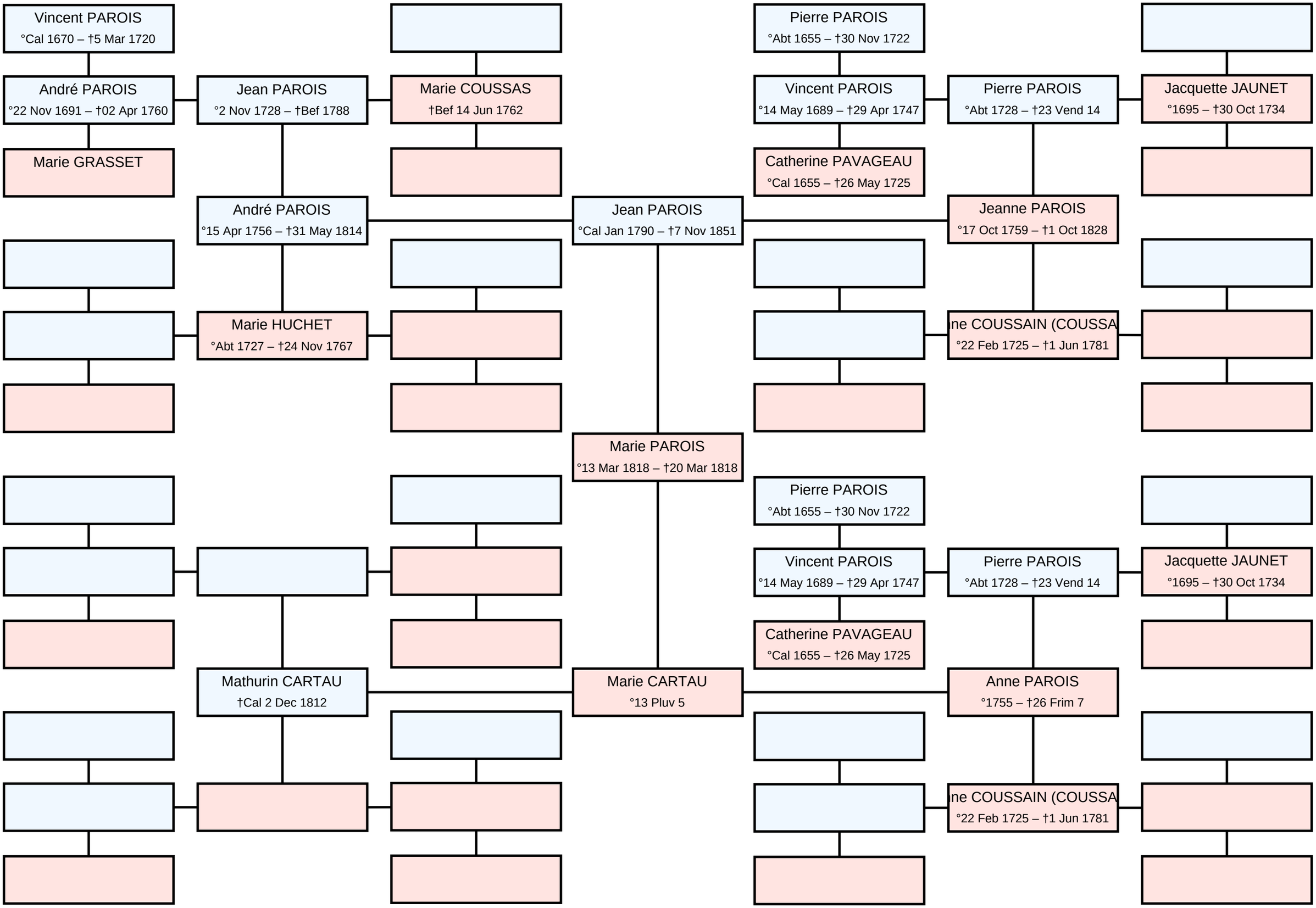Ascendance of Marie Victoire PAROIS