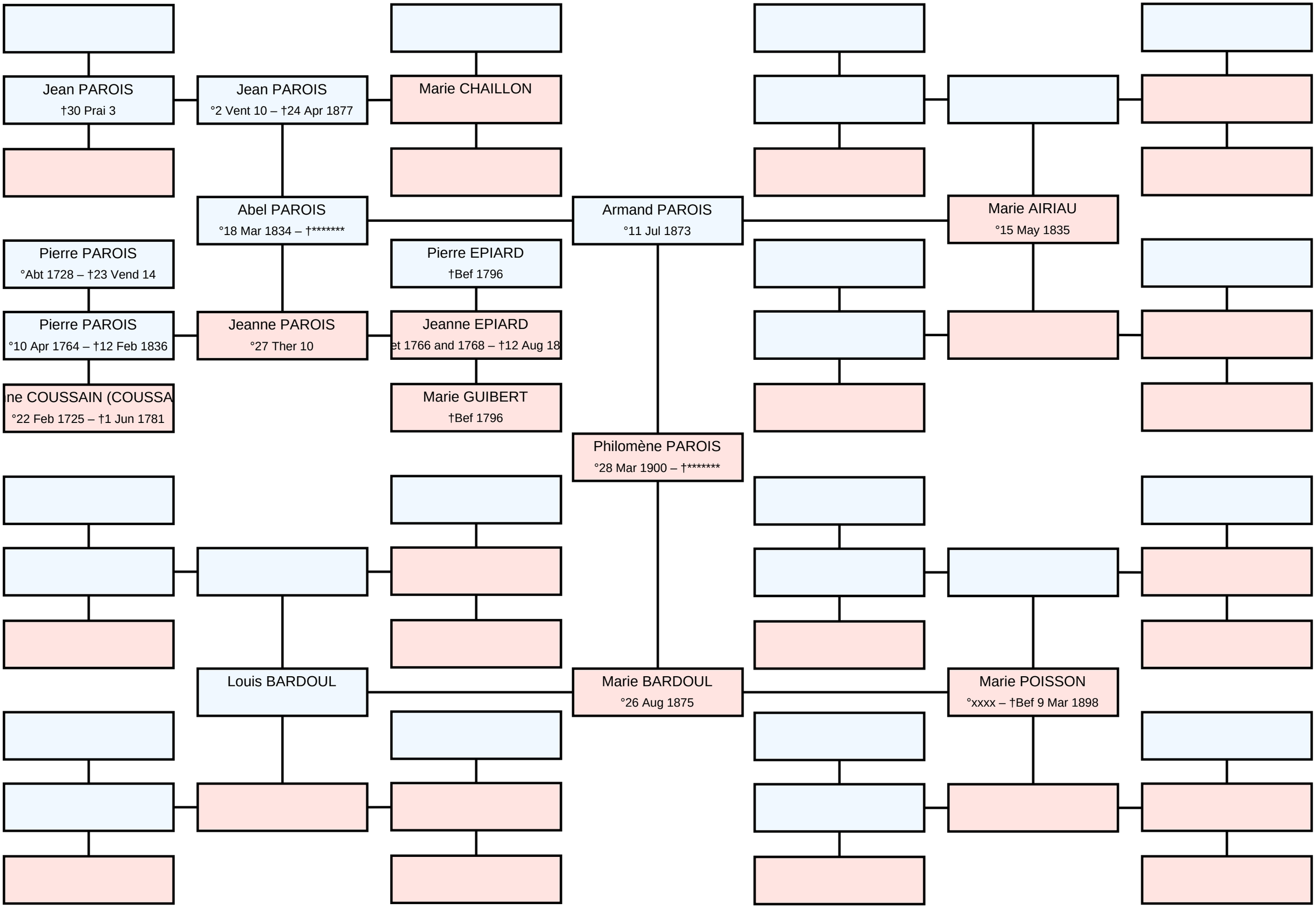Ascendance of Philomène Valentine Romance PAROIS