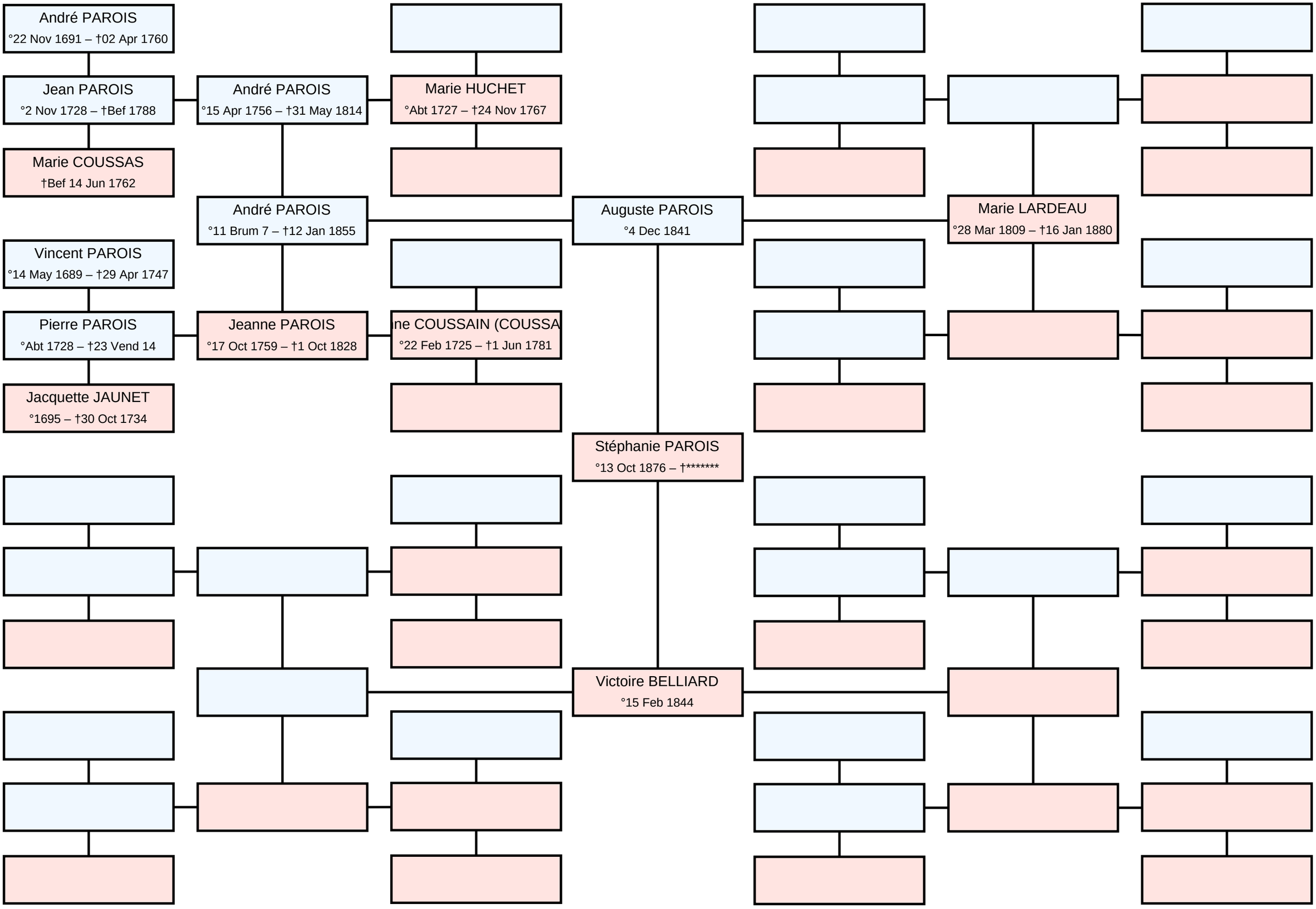Ascendance of Stéphanie Claire Marie Eugénie PAROIS