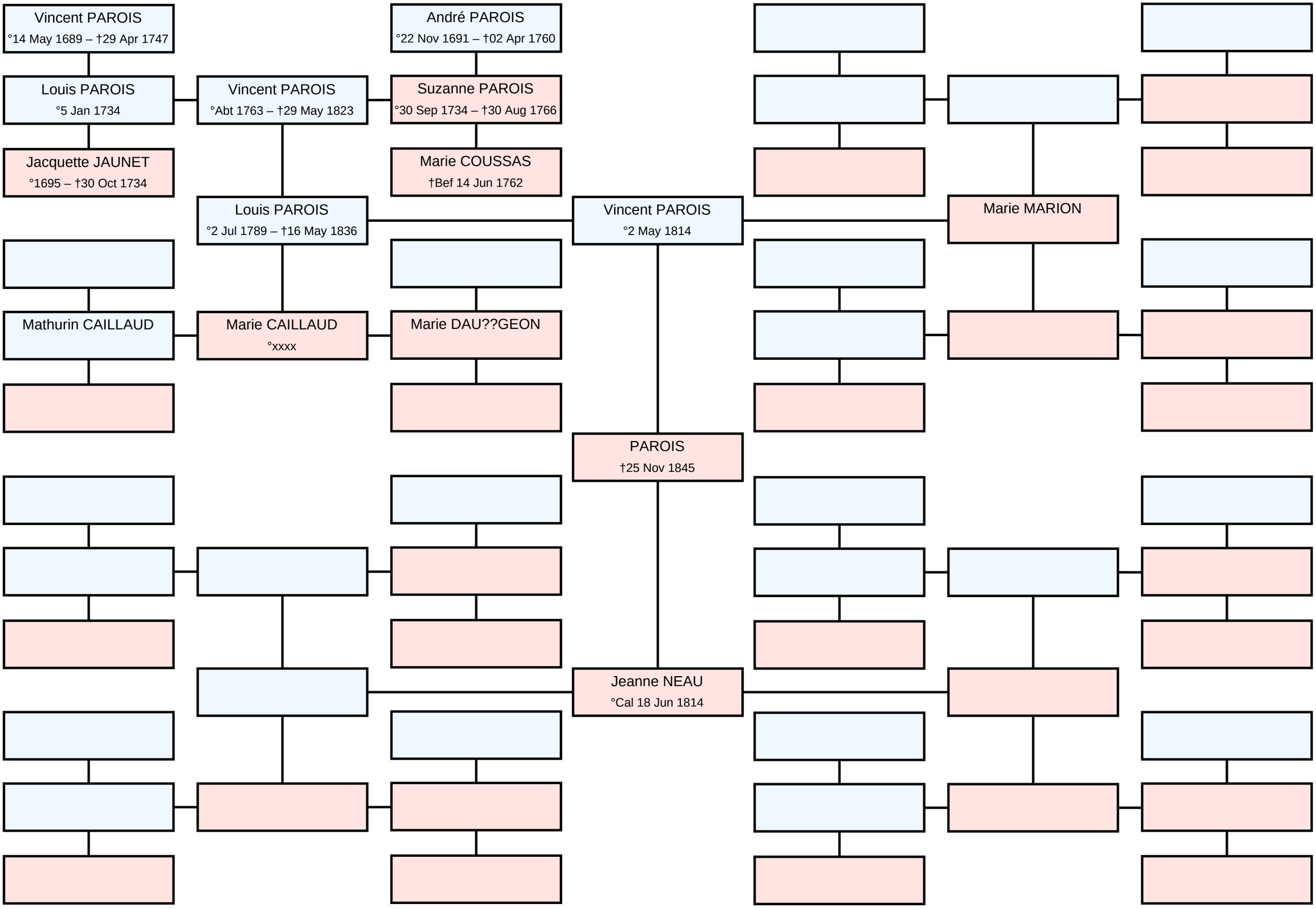Ascendance of PAROIS