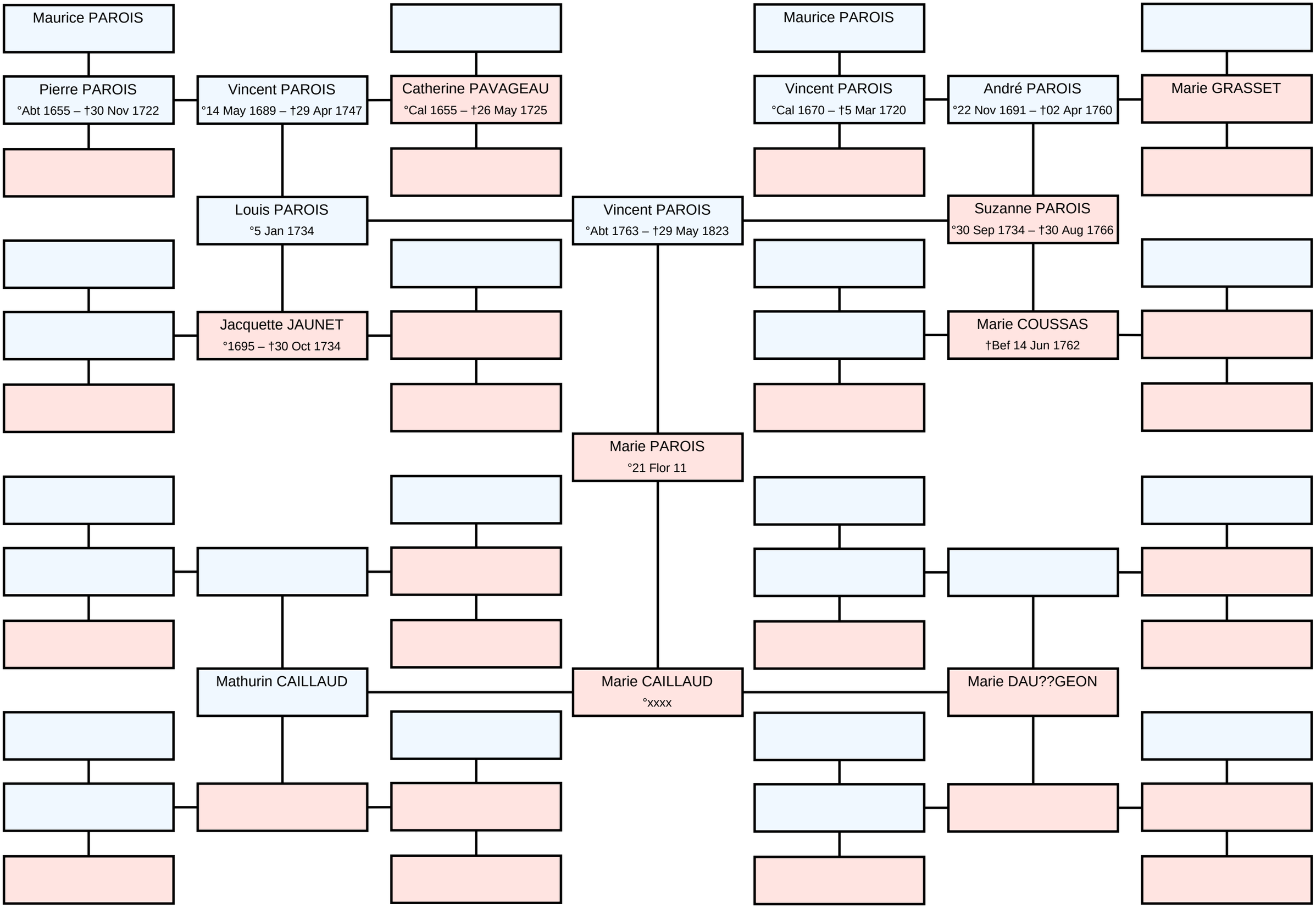Ascendance of Marie Anne Angelique PAROIS