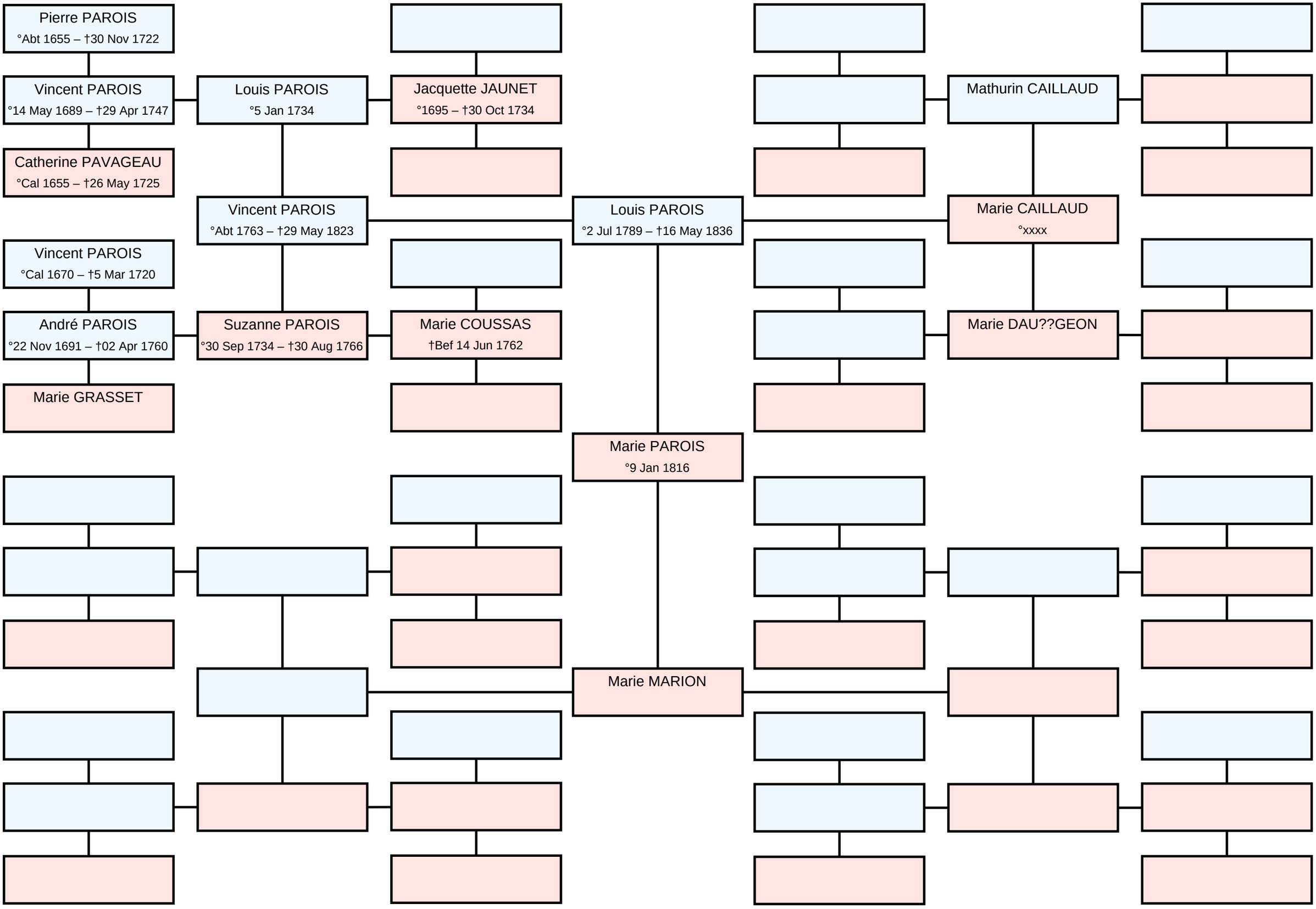Ascendance of Marie Marianne PAROIS