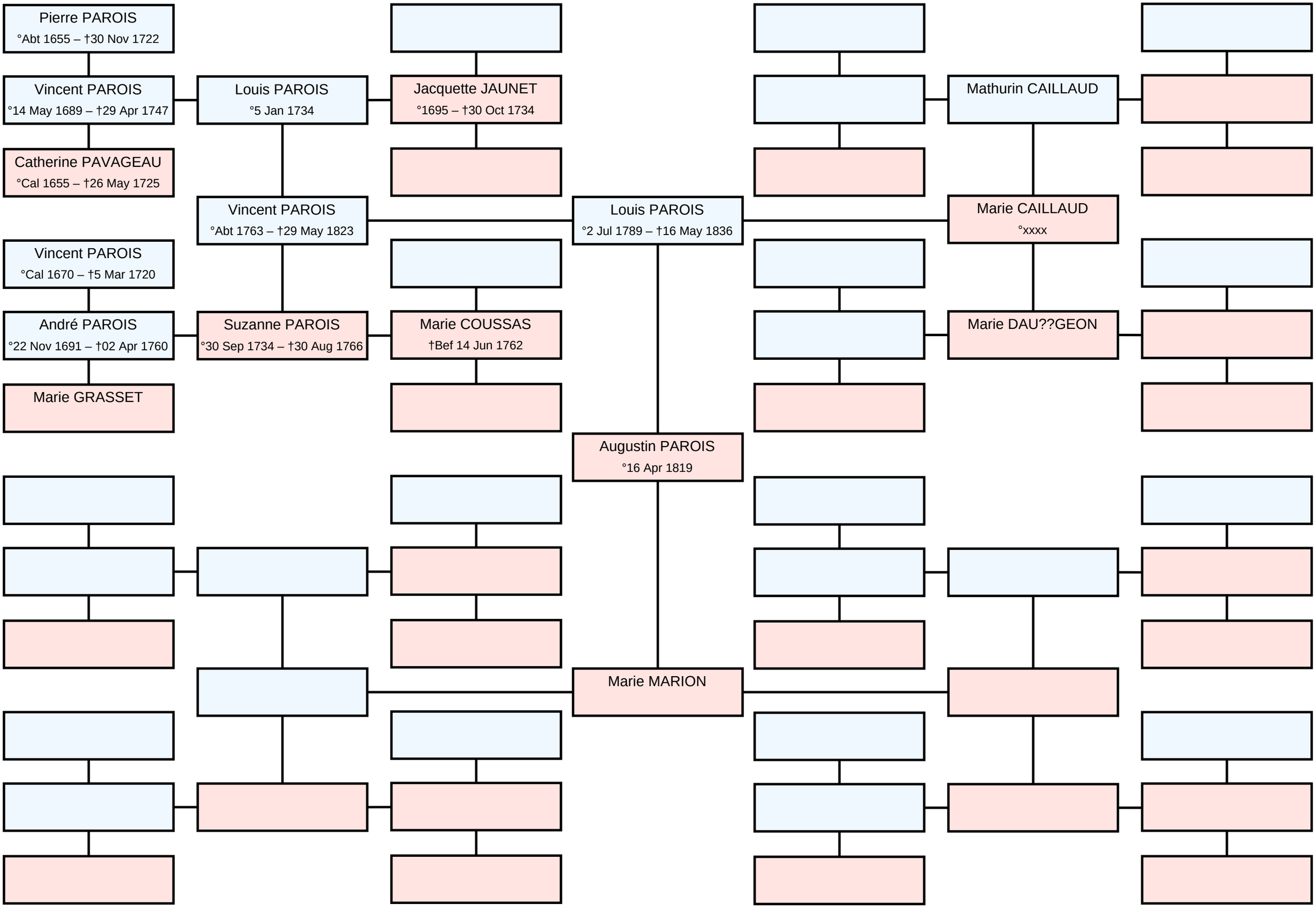Ascendance of Augustin Hypolite PAROIS