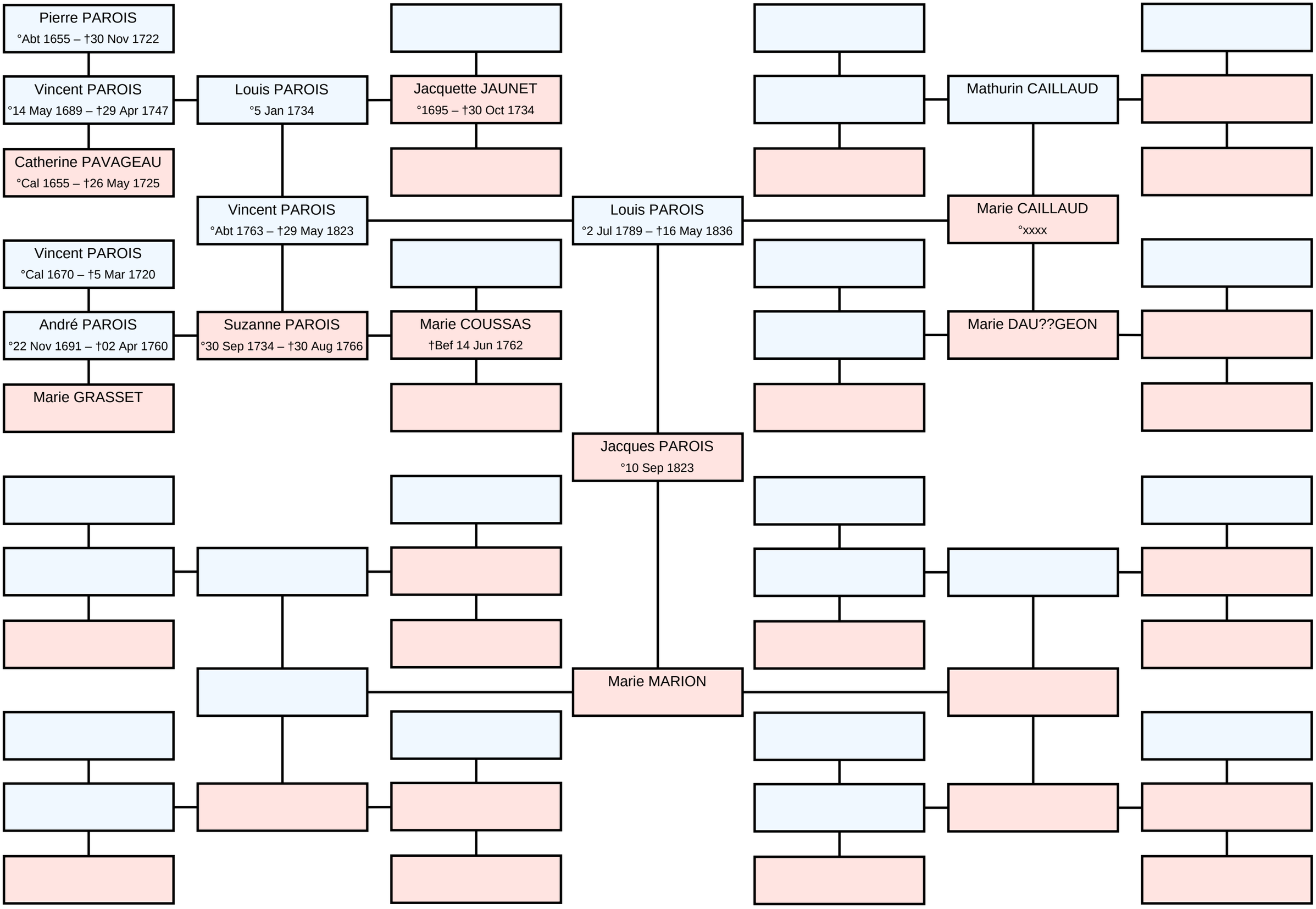Ascendance of Jacques Phillippe PAROIS