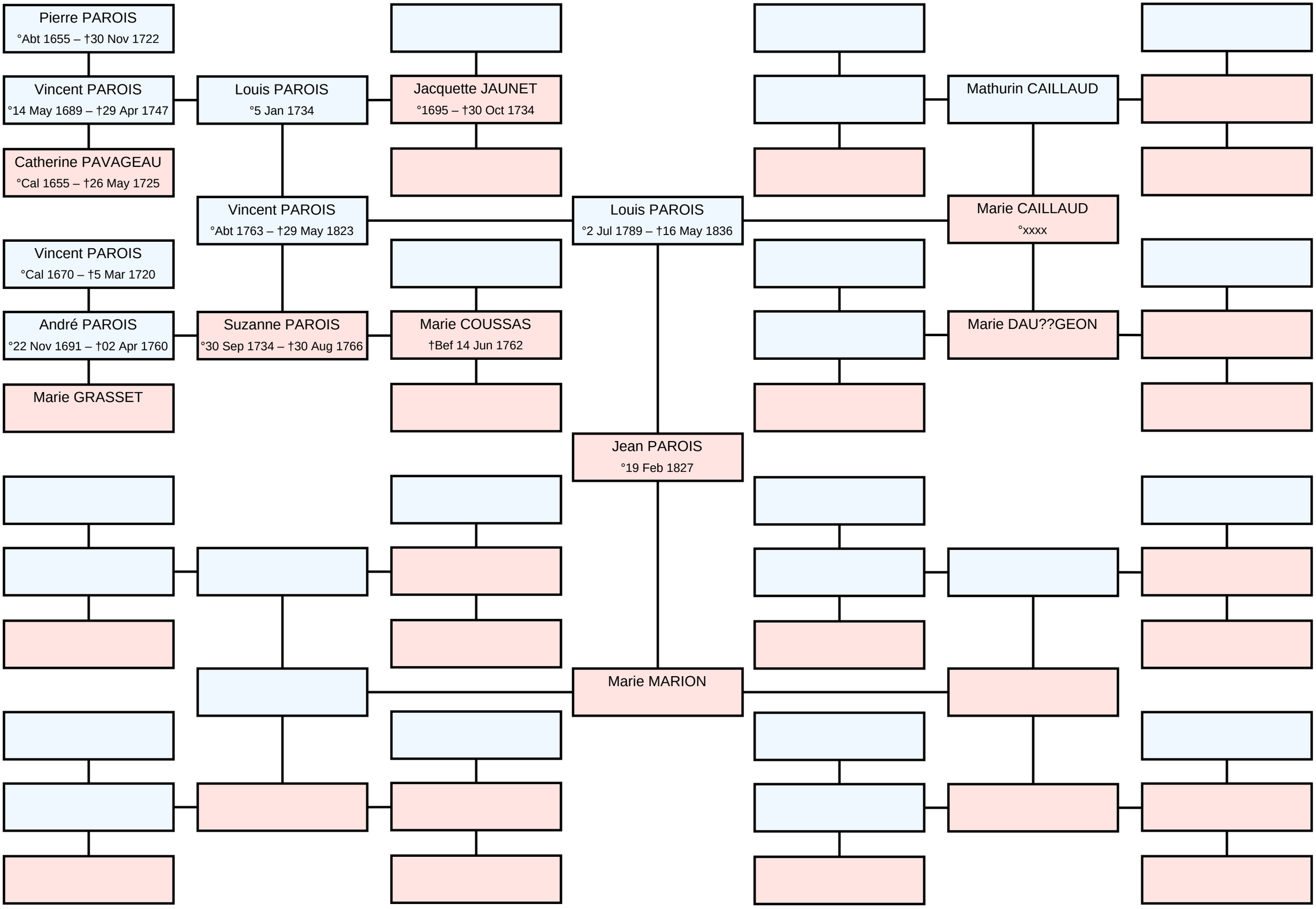Ascendance of Jean Baptiste PAROIS