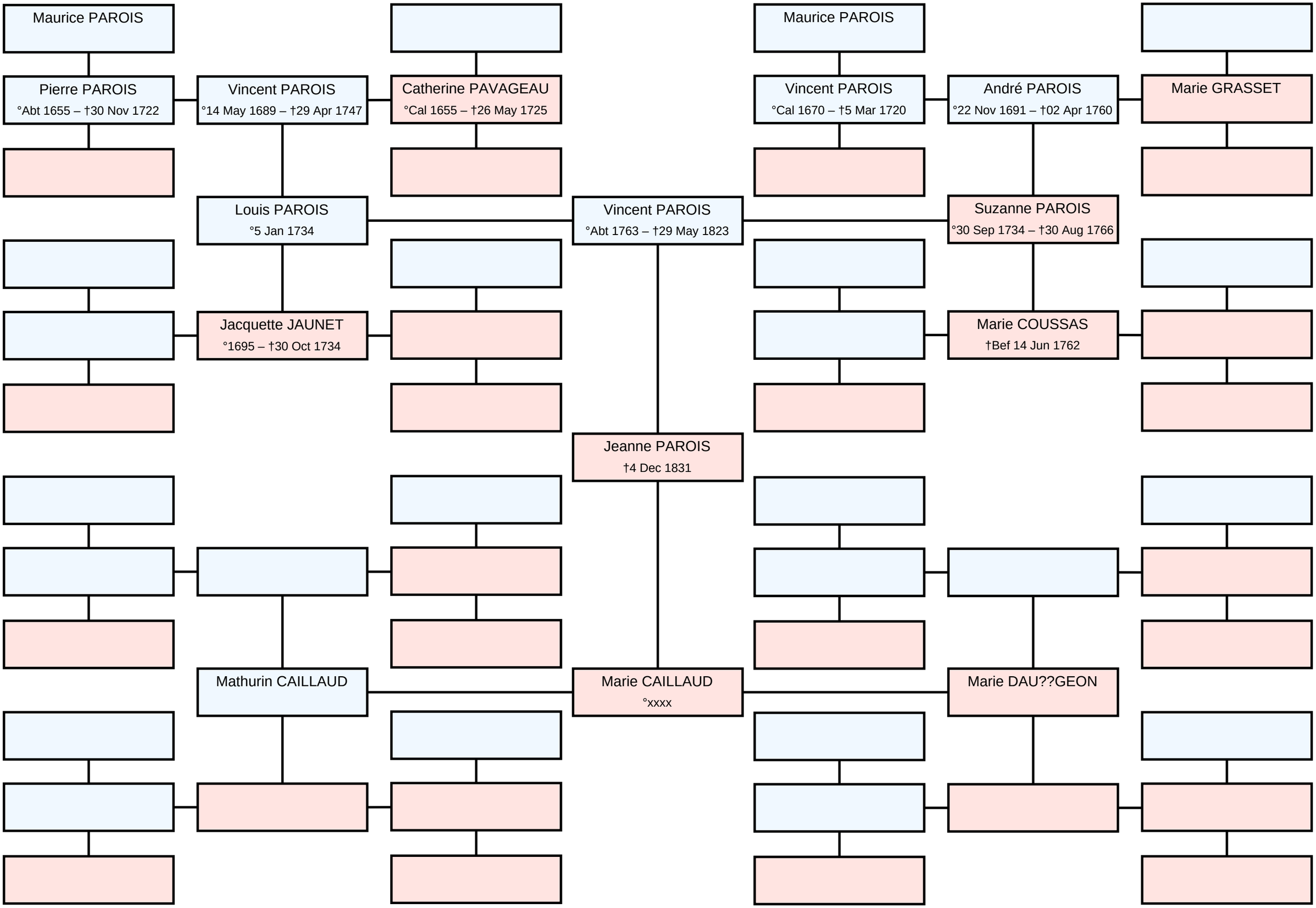Ascendance of Jeanne Angelique PAROIS